

**ITEM 17. MOBILE CRANES – TEMPORARY ROAD CLOSURES – BOURKE
LANE REDFERN**

TRIM RECORD NO: 2016/155992

RECOMMENDATION

It is recommended that the Committee endorse the temporary road closure of Bourke Lane between Telopea and Zamia Streets, Redfern, on Thursday 2 June 2016 from 7am to 3pm, subject to the following conditions:

- (A) The Applicant must comply with the temporary road closure conditions as mentioned in Schedule C of this Agenda.
- (B) The Applicant must comply with any other conditions imposed by City's Construction Regulation Unit.
- (C) The Applicant has indicated Thursday 9 June 2016 as an alternative date for the above work as a contingency for inclement weather.
- (D) The Applicant must contact Redfern City Police to discuss deployment of user pay police for the road closure.
- (E) The Applicant must provide a telephone number of the supervisor responsible for the proposed closure and include contact details in the notification letters to be distributed to affected stakeholders.

VOTING MEMBERS FOR THIS ITEM

<i>Voting Members</i>	<i>Support</i>	<i>Object</i>
City of Sydney		
Roads and Maritime Services		
NSW Police – Redfern LAC		
Representative for the Member for Newtown		

DECISION

BACKGROUND

Abbott Tress Pty Ltd has applied for the temporary road closure of Bourke Lane between Telopea and Zamia Streets, Redfern, on Thursday 2 June 2016 from 7am to 3pm.

COMMENTS

The proposed temporary road closure is required to allow a mobile crane to be used to remove a tree at the rear of property 36 Kepos Street, Redfern.

The Applicant has provided a site-specific Traffic Control Plan that includes details of barricades, signs, flagmen and other traffic devices to implement the proposed road closure.

The temporary road closure will not affect any other properties, as local access will be provided at all times and alternative access routes are available nearby.

CONSULTATION

The Applicant will be required to notify affected stakeholders as stipulated in Schedule C.

FINANCIAL

All costs associated with the proposed closure will be borne by the Applicant.

ATTACHMENTS

Mobile Cranes – Temporary Road Closures – Bourke Lane Redfern

Joseph Gomes, Area Traffic Engineer

Date: 24/03/2016 **Author:** Craig Reeves **Project:** 36 Kepos Street, Redfern
Client: Abbott Trees **Contact:** Jamie Abbott **Phone:** 0413662293

www.invarion.com



Comments:

This plan was designed by Craig Reeves of Sydney Traffic Control in accordance with Australian Standards and the RMS's Traffic Control on Worksite Handbook Version 4.0. The plan is designed for the safe closure of Bourke Lane for the setup of a mobile crane for the removal of a tree in the rear of number 36 Kepos Street Redfern. Residents access will be maintained throughout the day and detours shall be in place. Certified Traffic Controllers will be on site to implement and monitor this TCP. Sydney Traffic Control holds no responsibility for this TCP unless Sydney Traffic Control employees are used to implement and monitor this TCP. All traffic control plans are copyright/property of Sydney Traffic Control and are not transferable unless authorized by Sydney Traffic Control. Any question please contact Craig Reeves of Sydney Traffic Control on 80681844 or 0488793639.

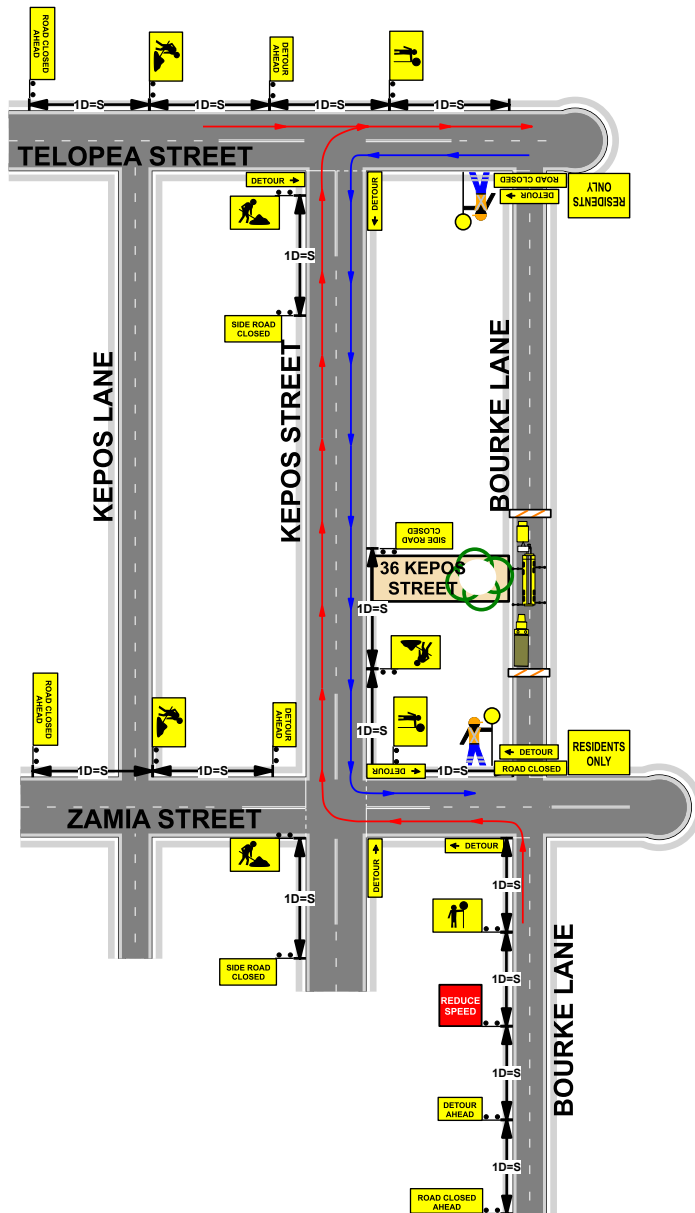

Design & Inspect
 Traffic Control Plan
 Certificate No. 2253015804

Transport
 Roads & Maritime
 Services

CRAIG REEVES

Expiry Date: 28/10/2016

Signature



This card is not proof of identity

Select/ Modify Traffic
 Control Plans
 Certificate No. 2252063596

Transport
 Roads & Maritime
 Services

CRAIG REEVES

Expiry Date: 01/11/2016

Signature



This card is not proof of identity

Legend

- detour (L) T5-1 (L)
- detour (R) T5-1 (R)
- Traffic Controller
- Job Site
- tree
- Mobile Crane
- work truck
- truck
- barrier
- sign single
- traffic controller ahead symbolic day (yellow) T1-200-2*
- REDUCE SPEED MMS-ADV-29 MMS-ADV-29
- detour ahead T1-6
- road closed ahead T2-Q02a T2-Q02a
- road closed T2-4
- T1-32 side road closed T1-32
- workers ahead symbolic day T1-5-2 *

Manifest

- 2 x road closed T2-4
- 3 x detour (R) T5-1 (R)
- 4 x detour (L) T5-1 (L)
- 2 x residents only RESIDENTS
- 1 x truck
- 2 x barrier
- 18 x sign single
- 3 x traffic controller ahead symbolic day (yellow) T1-200-2*
- 1 x REDUCE SPEED MMS-ADV-29 MMS-ADV-29
- 3 x detour ahead T1-6
- 3 x road closed ahead T2-Q02a T2-Q02a
- 3 x T1-32 side road closed T1-32
- 5 x workers ahead symbolic day T1-5-2 *

All advanced warning signs to be spaced as per RMS Roadwork on Worksite Handbook 1 x Distance = Speed.

PLAN NOT TO SCALE

